

# \$13,500,000 - W:5 R:3 T:24 S:34 Q:se, Rural Rocky View Cou

MLS® #A1039531

## \$13,500,000

0 Bedroom, 0.00 Bathroom,  
Land on 121 Acres

NONE, Rural Rocky View County, Alberta

Offered for sale for the first time, this continuous 121 + acre parcel is strategically located on the Calgary / Banff corridor. This site is highly exposed to both local and sought after tourist and vacation traffic. Utility services are available and located nearby.

## Essential Information

MLS® #	A1039531
Price	\$13,500,000
Bathrooms	0.00
Acres	121.00
Type	Land
Sub-Type	Land
Status	Active

## Community Information

Address	W:5 R:3 T:24 S:34 Q:se
Subdivision	NONE
City	Rural Rocky View County
County	Rocky View County
Province	Alberta
Postal Code	T3Z 2E4

## Additional Information

Date Listed	October 5th, 2020
Days on Market	355
Zoning	R1

## Listing Details

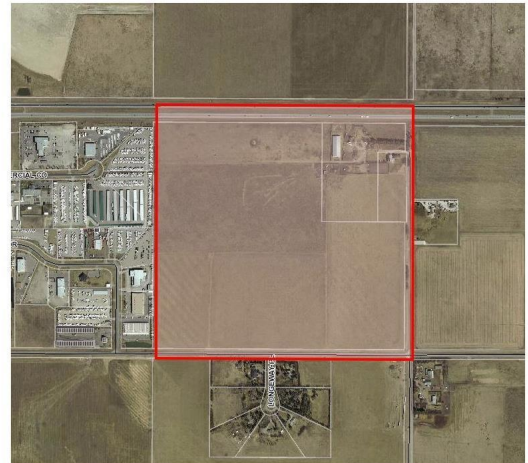
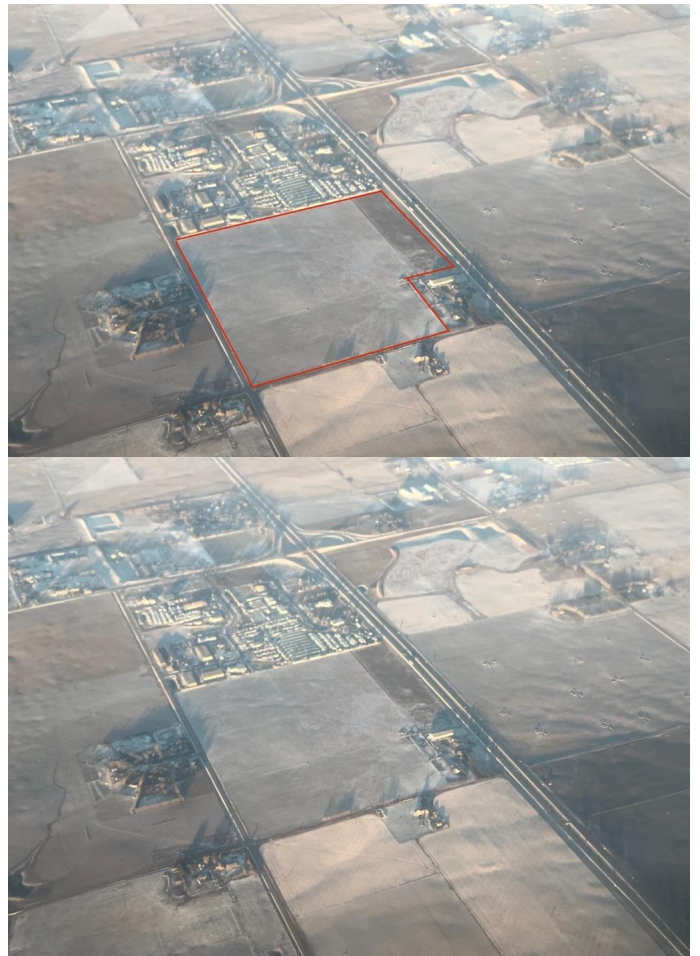

Listing Office

Courtesy Of RE/MAX HOUSE OF REAL ESTATE

MLS listings provided by Pillar 9&trade;. Information Deemed Reliable But Not Guaranteed. The information provided by this website is for the personal, non-commercial use of consumers and may not be used for any purpose other than to identify prospective properties consumers may be interested in purchasing.