$469,000 - 215, 8505 Broadcast Avenue Sw, Calgary

MLS® #A2255603

$469,000
2 Bedroom, 2.00 Bathroom, 772 sqft
Residential on 0.00 Acres

West Springs, Calgary, Alberta

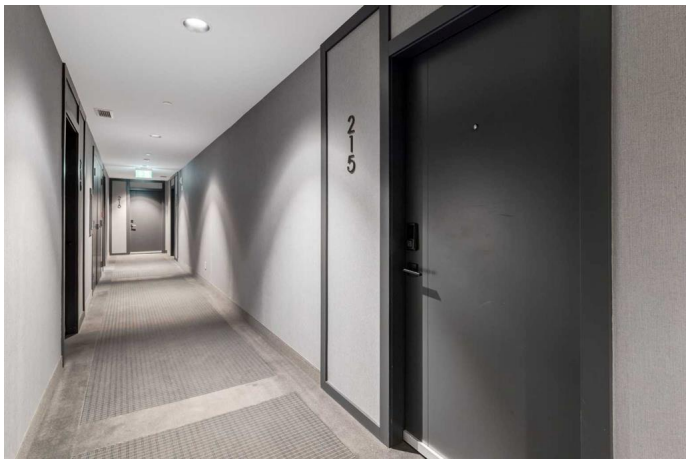

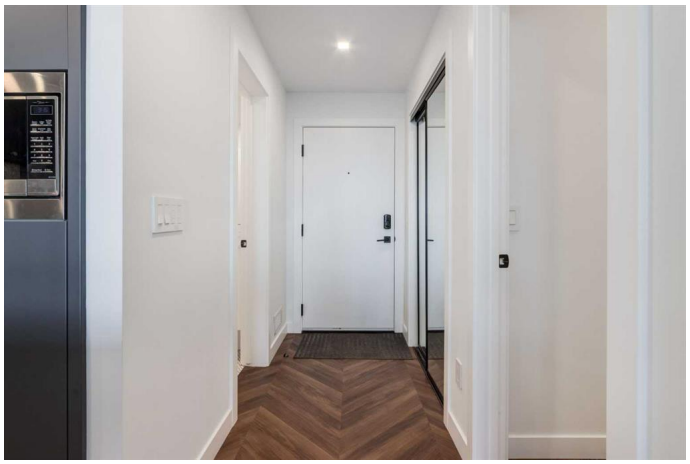

Welcome to Gateway by TRUMAN, nestled in the heart of the Master Planned community of West District. This concrete-constructed 2-bedroom, 2-bathroom home includes 1 titled underground parking stall and a spacious patio. Enjoy the pinnacle of craftsmanship and luxury with features like air conditioning, Chevron Luxury Wide plank flooring, and custom penny round mosaic tiles in all baths. LED pot lights illuminate the 9-foot+/- painted ceilings, enhancing the ambiance of the custom Chef-inspired kitchen. Finished in a luxurious Super Matte texture with brushed gold hardware, the kitchen boasts a high-end gas cooktop and wall oven, an integrated 36" Fisher & Paykel fridge, panelled dishwasher, and soft-close custom cabinetry with under-cabinet lighting. Quartz countertops and backsplash add a touch of sophistication. Additional features include a washer & dryer and window coverings for the floor-to-ceiling glass doors that lead to the expansive private patio. Located mere steps away from popular spots such as Hot Shop Yoga, Deville Coffee House, Hankki, La Diperie Ice Cream, Una, Blanco, and more! Gateway by TRUMAN offers a lifestyle of convenience and luxury in West District's thriving community.

Built in 2020

Essential Information

MLS® #	A2255603

Price	$469,000
Bedrooms	2
Bathrooms	2.00
Full Baths	2
Square Footage	772
Acres	0.00
Year Built	2020
Type	Residential
Sub-Type	Apartment
Style	Single Level Unit
Status	Active

Community Information

Address	215, 8505 Broadcast Avenue Sw
Subdivision	West Springs
City	Calgary
County	Calgary
Province	Alberta
Postal Code	T3H 6B5

Amenities

Amenities	Elevator(s), Parking, Secured Parking, Snow Removal, Trash, Visitor Parking
Utilities	Electricity Connected, Natural Gas Connected, Sewer Connected, Water Connected
Parking Spaces	1
Parking	Parkade, Titled, Underground, Heated Garage, Secured
# of Garages	1

Interior

Interior Features	Closet Organizers, Kitchen Island, No Animal Home, No Smoking Home, Open Floorplan, Quartz Counters, Vinyl Windows, Walk-In Closet(s)
Appliances	Dishwasher, Range Hood, Refrigerator, Washer/Dryer Stacked, Window Coverings, Gas Oven
Heating	Natural Gas, Fan Coil
Cooling	Central Air
# of Stories	8
Basement	None

Exterior

Exterior Features	Barbecue, Lighting
Roof	Rubber
Construction	Concrete
Foundation	Poured Concrete

Additional Information

Date Listed	September 10th, 2025
Days on Market	8
Zoning	DC

Listing Details

Listing Office	CIR Realty

Data is supplied by Pillar 9â„¢ MLSÂ® System. Pillar 9â„¢ is the owner of the copyright in its MLSÂ® System. Data is deemed reliable but is not guaranteed accurate by Pillar 9â„¢. The trademarks MLSÂ®, Multiple Listing ServiceÂ® and the associated logos are owned by The Canadian Real Estate Association (CREA) and identify the quality of services provided by real estate professionals who are members of CREA. Used under license.